



Standards for Technology in Automotive Retail

**Implementation Guidelines
Acknowledge Service Plan
Repository Version Rev4.5.4**

Table of Contents

Overview	1
Schema Field Usage	1
Business Scenario	2
Relationship Diagram	3
Schema Document Properties	4
Components and Data Types	5
Acknowledge	5
AcknowledgeServicePlan	5
AcknowledgeServicePlanDataArea	6
Amount	7
ApplicationArea	8
BusinessObjectDocument	9
ConfirmableVerb	11
Count	11
Coverage	12
CoverageDistance	13
DeductibleAmount	13
Description	14
Destination	14
HeaderBase	16
Id	16
LocationId	17
Mileage	17
MinimumAcknowledgementStatus	18
PartyId	18
PlanCount	19
PlanDescription	19
PlanOptionCount	20
PlanOptionDescription	20
RentalDays	20
ResponseVerb	21
SecondaryDealerNumber	21

Sender	22
SenderBase	25
ServiceId	26
ServicePlan	26
ServicePlanDetail	27
ServicePlanHeader	29
ServicePlanOption	30
Signature	31
Vehicle	32
Verb	32
.....	
.....	
.....	
AccessCode	33
Code	33
ConfirmType	33
Country	34
CoverageCode	46
CoverageEffectiveDate	46
CoverageExpirationDate	46
CoverageTerms	47
Currency	47
Date	54
DateTime	55
DocumentDateTime	55
Indicator	55
Language	55
Make	62
MileageMeasure	63
MiscellaneousNotes	63
Model	63
ModelDescription	63
ModelYear	64

Name	64
Note	64
PlanCategoryType	64
PlanCode	65
PlanCountry	65
PlanEffectiveDate	76
PlanExpirationDate	76
PlanLanguage	77
PlanOptionalLanguage	83
PlanOptionCode	89
PlanOptionType	90
PlanStatus	90
PlanSupplier	90
PlanType	91
PlanUseCode	91
PlanYear	91
Reference	91
ReferenceNumber	92
RoadsideAssistanceInd	92
SecondaryPassword	92
ShortMfg	92
StatusCode	93
StatusText	94
StatusType	95
SystemVersion	95
Terms	95
Text	96
TowingAssistanceInd	96
Type	96
URI	97
Year	97
Fields and Global Attributes	98
Acknowledge	98

[AcknowledgeServicePlan](#) 98

[ApplicationArea](#) 99

[Header](#) 100

[Plan](#) 100

[ServicePlan](#) 101

[Verb](#) 102

Acknowledge Service Plan

Acknowledge Service Plan Guidelines

Overview

This document is a guideline on how to use the Acknowledge Service Plan Business Object Document (BOD). Acknowledge Service Plan has been defined in the context of STAR for the Automotive Retail Industry. The scope of this BOD is to define the Acknowledge Service Plan process for individual consumers who service their automobiles through their OEM's authorized Dealers. The focus is on Dealer and OEM interactions, not third party organizations. NOTE: Although this is the traditional use of the Acknowledge Service Plan, this BOD could be used to send Acknowledge Service Plan information between any two business parties.

Implementation Guidelines provide detailed information regarding the structure and meaning of the Acknowledge Service Plan BOD and corresponds directly to the Acknowledge Service Plan schema. In addition to structure and meaning, the Implementation Guidelines identify various business rules for specific fields/components that due to their nature, i.e. field interdependence, are not possible to express using schema. Please note that although these business rules are not included in the schema, they **MUST** be followed to be STAR Compliant. Therefore, the Acknowledge Service Plan Implementation Guidelines must be used in concert with the Acknowledge Service Plan schema during development and should **NOT** be considered a supplement or substitution to the schema. For more information regarding STAR XML Data Compliance, please review the STAR Data Compliance Guidelines document located on the STAR Web site.

For a copy of the corresponding Acknowledge Service Plan schema, please download the appropriate STAR schema repository from the XML portion of the STAR website (www.starstandard.org). Prior to downloading the schema, users are encouraged to download the STAR XML Reference/Implementation document also located on the XML portion of the STAR website. This document provides an overview of the STAR BOD development methodology, how to download and read STAR schema, and various frequently asked questions related to the implementation of STAR BODs.

STAR has followed the Open Application Group's Business Object Document methodology to develop the Acknowledge Service Plan BOD. Where possible, STAR has mapped to existing OAGI fields and components. Note however that the STAR Acknowledge Service Plan BOD is unique to the Retail Automotive industry and is not an extension of any existing OAGIS BODs.

For more information on the Open Applications Group's BODs and related documentation please refer to the Open Applications Group's Web site at (www.openapplications.org).

Schema Field Usage

STAR uses the same Noun in the schema for all the Noun/Verb combinations of the Acknowledge Service Plan except the Get verb. Please refer to each Noun/Verb combination within this document to understand the requirements for each specific BOD. Although the Noun will always have every field defined for the Noun in the schema, each Noun/Verb combination may not use all of the fields. If a field is not used by a BOD, it will be noted in the business rules.

Acknowledge Service Plan

Business Scenario

The Service Plan Binary Collaboration starts with the transmission of a Service Plan file from the OEM to the Dealer. In response, the Dealer may send Service Plan information back to the OEM. This process occurs on demand as is needed. Note: This scenario is an example of how the Service Plan BOD can be used. Implementations may vary.

Relationship Diagram

The following is a representation of the Noun for this BOD. It is a high level overview provided to give an idea of the hierarchy of the Noun's components.

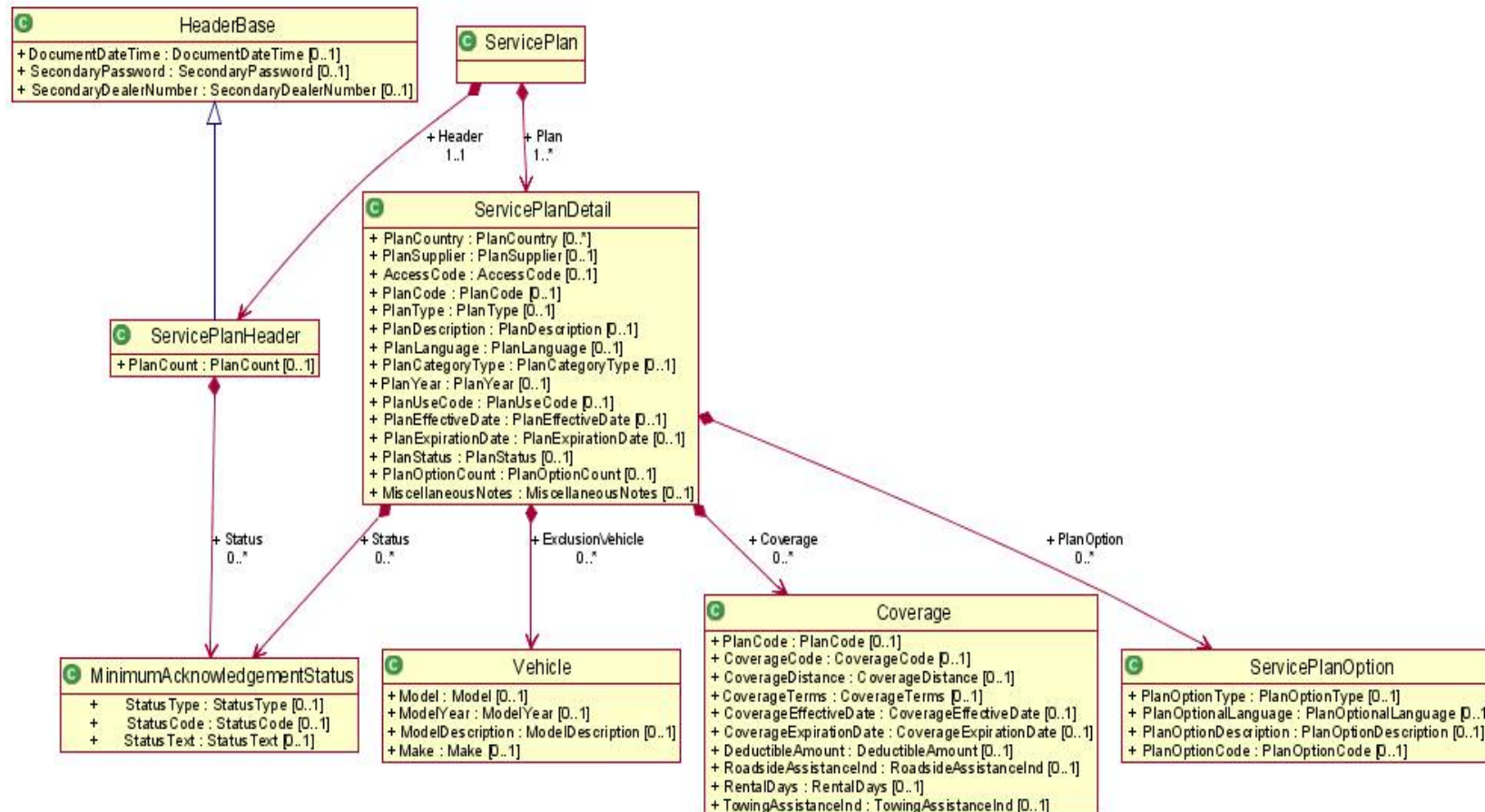

Schema Document Properties

Declared Namespaces

A schema can contain more than one namespace. According to Whatis.com, "In general, a namespace uniquely identifies a set of names so that there is no ambiguity when objects having different origins but the same names are mixed together." An example would be two namespaces that both defined an element called ID, without a namespace it would be impossible to determine which definition was being used.

Prefix	Namespace
Default namespace	http://www.starstandards.org/STAR
xml	http://www.w3.org/XML/1998/namespace
xsd	http://www.w3.org/2001/XMLSchema

Acknowledge Service Plan

Components and Data Types

Global definitions include components, code lists, and data types. Components are used to build the data structures that make up a Noun and it's requirements. Data types specify the type of data that a component's fields may contain. Not all definitions are included in this documentation. Please see either the STAR Code List guideline or Data Type Guidelines for further information.

Acknowledge

These field(s) use this type: **Acknowledge**.

Name	Acknowledge
Abstract	no

Data Elements and Components

Field / Component	Description	R/O	Business Rule
Verb		R	
OriginalBODId		O	

XML Instance Representation

```
<...  
confirm="ConfirmType [0..1]">  
  <OriginalBODId> xsd:NMTOKEN </OriginalBODId> [0..1]  
</...>
```

AcknowledgeServicePlan

These field(s) use this type: **AcknowledgeServicePlan**.

Name	AcknowledgeServicePlan
Abstract	no

Acknowledge Service Plan

Data Elements and Components

Field / Component	Description	R/O	Business Rule
ApplicationArea	Provides the information that an application may need to know in order to communicate in an integration of two or more business applications. The ApplicationArea is used at the applications layer of communication. While the integration frameworks web services and middleware provide the communication layer that OAGIS operates on top of. Provides the information that an application may need to know in order to communicate in an integration of two or more business applications. The ApplicationArea is used at the applications layer of communication. While the integration frameworks web services and middleware provide the communication layer that OAGIS operates on top of.	R	
DataArea		R	

XML Instance Representation

```
<...  
revision="Text [0..1]"  
release="8.1-Lite [0..1]"  
environment="Text [0..1]"  
lang="Language [0..1]"  
bodVersion="Text [0..1]">  
  <ApplicationArea> ... </ApplicationArea> [1]  
  <DataArea> AcknowledgeServicePlanDataArea </DataArea> [1]  
</...>
```

AcknowledgeServicePlanDataArea

These field(s) use this type: **DataArea**.

Name	AcknowledgeServicePlanDataArea
Abstract	no

Data Elements and Components

Acknowledge Service Plan

Field / Component	Description	R/O	Business Rule
Acknowledge	The Acknowledge verb is used to acknowledge the application receipt of R a Process request. This function conveys the result of the original request. An example of this is Acknowledge PO, where a Process PO has been issued and the corresponding business application acknowledges the receipt of the PO and responds with an acceptance or a counter offer.		
ServicePlan	The scope of this BOD is to define the Service Plan process of communicating vehicle service plan and maintenance plan, pricing and availability information to the dealer. NOTE: Although this is the traditional use of the Service Plan BOD, this BOD could be used to send Service Plan information between any two business parties.	R	

XML Instance Representation

```
<...>  
  <Acknowledge> ... </Acknowledge> [1]  
  <ServicePlan> ... </ServicePlan> [1..*]  
</...>
```

Amount

Based on OAGI Amount. Simple content with the currency as an attribute

Name	Amount
Abstract	no

Attributes

Field / Component	Description	R/O	Business Rule
currency		R	

XML Instance Representation

```
<...  
currency="Currency [1]">  
  xsd:decimal
```

Acknowledge Service Plan

</...>

ApplicationArea

These field(s) use this type: **ApplicationArea**.

Name	ApplicationArea
Abstract	no

Data Elements and Components

Field / Component	Description	R/O	Business Rule
Sender	Identifies characteristics and control identifiers that relate to the application that created the Business Object Document. The sender area can indicate the logical location of the application and/or database server, the application, and the task that was processing to create the BOD.	R	
CreationDateTime	is the date time stamp that the given instance of the Business Object Document was created. This date must not be modified during the life of the Business Object Document.	R	DateTime fields must be formatted as XML Schema Datetimes in UTC/GMT format without offsets. Example: 2003-11-05T13:15:30Z
Signature	If the BOD is to be signed the signature element is included, otherwise it is not. Signature supports any digital signature that maybe used by an implementation of OAGIS. The qualifyingAgency identifies the agency that provided the format for the signature. This element supports any digital signature specification that is available today and in the future. This is accomplished by not actually defining the content but by allowing the implementation to specify the digital signature to be used via an external XML Schema namespace declaration. The Signature element is defined to have any content from any other namespace. This allows the user to carry a digital signature in the xml instance of a BOD. The choice of which digital signature to use is left up to the user and their integration needs.	O	

Acknowledge Service Plan

Field / Component	Description	R/O	Business Rule
BODId	The BODId provides a place to carry a Globally Unique Identifier (GUID) that will make each Business Object Document instance uniquely identifiable. This is a critical success factor to enable software developers to use the Globally Unique Identifier (GUID) to build the following services or capabilities: 1. Legally binding transactions, 2. Transaction logging, 3. Exception handling, 4. Re-sending, 5. Reporting, 6. Confirmations, 7. Security.	O	
Destination	Information related to the receiver of the BOD	R	

XML Instance Representation

```
<...>
  <Sender> Sender </Sender> [1]
  <CreationDateTime> DateTime </CreationDateTime> [1]
  <Signature> Signature </Signature> [0..1]
  <BODId> Code </BODId> [0..1]
  <Destination> Destination </Destination> [1]
</...>
```

BusinessObjectDocument

Name	BusinessObjectDocument
Abstract	no

Attributes

Field / Component	Description	R/O	Business Rule
revision	This should contain the STAR repository version in the following recommended format. 4.2.1_M20080416. Where the first part indicates the version of the STAR repository and anything after the _ indicates the Milestone build that is being used. If referring to an official published version then only the STAR Repository version is required.	O	
release	Indicates the OAGIS release that this BOD belongs.	O	

Acknowledge Service Plan

Field / Component	Description	R/O	Business Rule
environment	Indicates whether this BOD is being sent in a "Test" or a "Production" mode. If the BOD is being sent in a test mode, it's information should not affect the business operation. However, if the BOD is sent in "Production" mode it is assumed that all test has been complete and the contents of the BOD are to affect the operation of the receiving business application(s).	O	
lang	Indicates the language that the contents of the BOD is in unless otherwise stated.	O	
bodVersion	Deprecated as of STAR 4.2.2. It is recommended to use the revision attribute to identify the repository and the noun. May be removed in a new major version of the STAR repository. Indicates the version number of the BOD.	O	

Data Elements and Components

Field / Component	Description	R/O	Business Rule
ApplicationArea	Provides the information that an application may need to know in order to communicate in an integration of two or more business applications. The ApplicationArea is used at the applications layer of communication. While the integration frameworks web services and middleware provide the communication layer that OAGIS operates on top of. Provides the information that an application may need to know in order to communicate in an integration of two or more business applications. The ApplicationArea is used at the applications layer of communication. While the integration frameworks web services and middleware provide the communication layer that OAGIS operates on top of.	R	

XML Instance Representation

```
<...  
revision="Text [0..1]"  
release="8.1-Lite [0..1]"  
environment="Text [0..1]"  
lang="Language [0..1]"  
bodVersion="Text [0..1]">
```

Acknowledge Service Plan

```
<ApplicationArea> ... </ApplicationArea> [1]
</...>
```

ConfirmableVerb

Name	ConfirmableVerb
Abstract	no

Attributes

Field / Component	Description	R/O	Business Rule
confirm		R	

Data Elements and Components

Field / Component	Description	R/O	Business Rule
Verb		R	

XML Instance Representation

```
<...
confirm="ConfirmType [0..1]"/>
```

Count

Simple quantity type with no attributes

Name	Count
Abstract	no

XML Instance Representation

```
<...>
xsd:integer
```

Acknowledge Service Plan

</...>

Coverage

These field(s) use this type: **Coverage**.

The Coverage component represents the individual coverage(s) associated with each plan.

Name	Coverage
Abstract	no

Data Elements and Components

Field / Component	Description	R/O	Business Rule
PlanCode	A code indicating the plan.	O	
CoverageCode	A code uniquely identifying the coverage within a plan	O	
CoverageDistance	The distance covered by the Plan.	O	
CoverageTerms	The number of months covered by the Plan.	O	
CoverageEffectiveDate	The date the coverage starts.	O	
CoverageExpirationDate	The date the coverage ends.	O	
DeductibleAmount	Defines the standard deductible amount for the plan. This is the deductible that the individual will pay.	O	
RoadsideAssistanceInd	Indicates that plan roadside assistance is available.	O	
RentalDays	The maximum number of days for rental assistance.	O	
TowingAssistanceInd	Indicates that towin assistance is available on the Plan.	O	

XML Instance Representation

```
<...>
  <PlanCode> PlanCode </PlanCode> [0..1]
  <CoverageCode> CoverageCode </CoverageCode> [0..1]
  <CoverageDistance> CoverageDistance </CoverageDistance> [0..1]
```

Acknowledge Service Plan

```
<CoverageTerms> CoverageTerms </CoverageTerms> [0..1]
<CoverageEffectiveDate> CoverageEffectiveDate </CoverageEffectiveDate> [0..1]
<CoverageExpirationDate> CoverageExpirationDate </CoverageExpirationDate> [0..1]
<DeductibleAmount> DeductibleAmount </DeductibleAmount> [0..1]
<RoadsideAssistanceInd> RoadsideAssistanceInd </RoadsideAssistanceInd> [0..1]
<RentalDays> RentalDays </RentalDays> [0..1]
<TowingAssistanceInd> TowingAssistanceInd </TowingAssistanceInd> [0..1]
</...>
```

CoverageDistance

These field(s) use this type: **CoverageDistance**.

The distance covered by the Plan.

Name	CoverageDistance
Abstract	no

XML Instance Representation

```
<...
uom="MileageMeasure [0..1]">
  Mileage
</...>
```

DeductibleAmount

These field(s) use this type: **DeductibleAmount**.

The Customer Deductible and/or Co/pay amount Amount. Eg:\$50.00

Name	DeductibleAmount
Abstract	no

XML Instance Representation

```
<...
currency="Currency [1]">
```

Acknowledge Service Plan

```
Amount
</...>
```

Description

Description

Name	Description
Abstract	no

Attributes

Field / Component	Description	R/O	Business Rule
language	The ISO language code that the description is written.	O	

XML Instance Representation

```
<...
language="Language [0..1]">
  xsd:string
</...>
```

Destination

These field(s) use this type: Destination.

Name	Destination
Abstract	no

Data Elements and Components

Field / Component	Description	R/O	Business Rule
DestinationNameCode	Code for destination of file (i.e.Short Manufacturer or DSP code)	O	Must use a valid code from the ShortMfg/RSP list on http://www.starstandards.org

Acknowledge Service Plan

Field / Component	Description	R/O	Business Rule
DestinationURI	Physical address of the destination	O	
DestinationSoftwareCode	Additional information about the destination application	O	
DestinationSoftware	For which software destination file is intended (may not be known).	O	
DealerNumber	Target Dealer Code receiving information	O	
StoreNumber	Dealer code store number (DMS assigned)	O	
AreaNumber	Dealer code area number (DMS vendor assigned)	O	
DealerCountry	Target Dealer country location	O	
PartyId	The Party Id field uniquely identifies the Receiver of the message. This element can be used for parties within the Automotive Community as well as external parties. Party Id is not intended as a replacement for the Dealer Number. Suggested formats for OEMs or other large institutions include: DUNs Number, ShortMfgCode + DUNs, or ShortMfgCode. The suggested format for Dealers is: ShortMfgCode+Dealer Number.	O	
LocationId	The Location Id field uniquely identifies the location of the Receiver of a O message. This Id may be aligned with a physical address or data centers. This field provides an additional level of granularity beyond the usage of the Party Id for additional routing and deliver of data.		
ServiceId	The Service Id field identifies the particular service to which a message is being sent, e.g., an inventory service.	O	

XML Instance Representation

```
<...>
  <DestinationNameCode> ShortMfg </DestinationNameCode> [0..1]
  <DestinationURI> URI </DestinationURI> [0..1]
  <DestinationSoftwareCode> Text </DestinationSoftwareCode> [0..1]
  <DestinationSoftware> Text </DestinationSoftware> [0..1]
  <DealerNumber> PartyId </DealerNumber> [0..1]
  <StoreNumber> Text </StoreNumber> [0..1]
  <AreaNumber> Text </AreaNumber> [0..1]
  <DealerCountry> Country </DealerCountry> [0..1]
```

Acknowledge Service Plan

```
<PartyId> PartyId </PartyId> [0..1]
<LocationId> LocationId </LocationId> [0..1]
<ServiceId> ServiceId </ServiceId> [0..1]
</...>
```

HeaderBase

Used on all STAR BODs

Name	HeaderBase
Abstract	no

Data Elements and Components

Field / Component	Description	R/O	Business Rule
DocumentDateTime	Is the date and time the document was last created. This is not the date and time that the BOD message instance was created.	O	
SecondaryPassword	Secondary password used to validate access to the dealer information	O	
SecondaryDealerNumber	Identifies secondary dealer number if different than primary "Dealer Number"	O	

XML Instance Representation

```
<...>
<DocumentDateTime> DocumentDateTime </DocumentDateTime> [0..1]
<SecondaryPassword> SecondaryPassword </SecondaryPassword> [0..1]
<SecondaryDealerNumber> SecondaryDealerNumber </SecondaryDealerNumber> [0..1]
</...>
```

Id

These field(s) use this type: **AuthorizationId**.

Party Identification number

Name	Id
-------------	----

Acknowledge Service Plan

Abstract	no
-----------------	----

XML Instance Representation

```
<...>  
  xsd:string  
</...>
```

LocationId

These field(s) use this type: LocationId,LocationId.

Code identifying a physical location

Name	LocationId
Abstract	no

XML Instance Representation

```
<...>  
  Id  
</...>
```

Mileage

Mileage definition

Name	Mileage
Abstract	no

Attributes

Field / Component	Description	R/O	Business Rule
uom		O	

XML Instance Representation

Acknowledge Service Plan

```
<...  
uom="MileageMeasure [0..1]">  
  Count  
</...>
```

MinimumAcknowledgementStatus

These field(s) use this type: Status,Status.

Name	MinimumAcknowledgementStatus
Abstract	no

Data Elements and Components

Field / Component	Description	R/O	Business Rule
StatusType	Defines the type of status that occurred. EX: S-Success, E-Error, W-Warning, I-Info, A-Abort	O	
StatusCode	A code identifying the reason for the status message.	O	
StatusText	Descriptive status text.	O	

XML Instance Representation

```
<...>  
  <StatusType> StatusType </StatusType> [0..1]  
  <StatusCode> StatusCode </StatusCode> [0..1]  
  <StatusText> StatusText </StatusText> [0..1]  
</...>
```

PartyId

These field(s) use this type: DealerNumber,PartyId,DealerNumber,PartyId.

Party Identification Number

Name	PartyId
-------------	---------

Acknowledge Service Plan

Abstract	no
-----------------	----

XML Instance Representation

```
<...>  
  Id  
</...>
```

PlanCount

These field(s) use this type: **PlanCount**.

Number of plans included in this message

Name	PlanCount
Abstract	no

XML Instance Representation

```
<...>  
  Count  
</...>
```

PlanDescription

These field(s) use this type: **PlanDescription**.

Free form text description of plan.

Name	PlanDescription
Abstract	no

XML Instance Representation

```
<...  
language="Language [0..1]">  
  Description  
</...>
```

Acknowledge Service Plan

PlanOptionCount

These field(s) use this type: PlanOptionCount.

The number of options available with the Plan.

Name	PlanOptionCount
Abstract	no

XML Instance Representation

```
<...>
  Count
</...>
```

PlanOptionDescription

These field(s) use this type: PlanOptionDescription.

The description of the Plan.

Name	PlanOptionDescription
Abstract	no

XML Instance Representation

```
<...
language="Language [0..1]">
  Description
</...>
```

RentalDays

These field(s) use this type: RentalDays.

The maximum number of days for rental assistance.

Name	RentalDays
-------------	------------

Acknowledge Service Plan

Abstract	no
-----------------	----

XML Instance Representation

```
<...>  
  Count  
</...>
```

ResponseVerb

Name	ResponseVerb
-------------	--------------

Abstract	no
-----------------	----

Data Elements and Components

Field / Component	Description	R/O	Business Rule
Verb		R	
OriginalBODId		O	

XML Instance Representation

```
<...  
confirm="ConfirmType [0..1]">  
  <OriginalBODId> xsd:NMTOKEN </OriginalBODId> [0..1]  
</...>
```

SecondaryDealerNumber

These field(s) use this type: **SecondaryDealerNumber**.

Identifies secondary dealer number if different than primary "Dealer Number"

Name	SecondaryDealerNumber
-------------	-----------------------

Abstract	no
-----------------	----

Acknowledge Service Plan

XML Instance Representation

```
<...>  
  Id  
</...>
```

Sender

These field(s) use this type: **Sender**.

Name	Sender
Abstract	no

Data Elements and Components

Field / Component	Description	R/O	Business Rule
LogicalId	Provides the logical location of the server and applications from which the Business Object Document originated. It can be used to establish a logical to physical mapping, however its use is optional. Each system or combination of systems should maintain an external central reference table containing the logical names or logical addresses of the application systems in the integration configuration. This enables the logical names to be mapped to the physical network addresses of the resources needed on the network. Note: The technical implementation of this Domain Naming Service is not dictated by this specification. This logical to physical mapping may be done at execution time by the application itself or by a middleware transport mechanism, depending on the integration architecture used. This provides for a simple but effective directory access capability while maintaining application independence from the physical location of those resources on the network	O	
Component	Provides a finer level of control than Logical Identifier and represents the business application that issued the Business Object Document. Its use is optional. For STAR's use this is the DCS Software code name		
Task	Describes the business event that initiated the need for the Business Object Document to be created. For STAR, the task is defined in the Implementation Guidelines for each BOD. It is usually a short description of the BOD. Ex: SalesLead, CreditDecision, etc.	R	

Acknowledge Service Plan

Field / Component	Description	R/O	Business Rule
ReferenceId	Enables the sending application to indicate the instance identifier of the event or task that caused the BOD to be created. This is used to correlate a response BOD to an originating BOD	O	
AuthorizationId	Identifies the authorization level of the user or application that is sending the Business Object Document Message. This authorization level being recognized by the receiving system indicates what can be done on the receiving system. For STAR, this is the User ID.	O	
CreatorNameCode	DCS Software Creator Code	R	
SenderNameCode	Additional information about the sending platform (i.e., Short MFG or DSP code).	R	Must use a valid code from the ShortMfg/RSP list on http://www.starstandards.org
SenderURI	Physical address of the sender	O	
DealerNumber	Dealer Code of source of information	O	Please note that although the schema shows this as an Optional field, in this BOD usage it is Required.
StoreNumber	Dealer code store number (DMS assigned)	O	
AreaNumber	Dealer code area number (DMS vendor assigned)	O	
DealerCountry	Source Dealer country location	O	
Language	This code is used to define the language of the data used in this transaction	O	
DeliverPendingMailInd	Indicates if the user requests to receive pending mail that has been stored and has yet not been delivered yet. By selecting 0, the user will only receive the response for the current transaction the user is performing.	O	
Password	Token for application specific authentication. Used to authenticate dealership/users through application specific security	O	
SystemVersion	The sender's software version number.	O	

Acknowledge Service Plan

Field / Component	Description	R/O	Business Rule
PartyId	The Party Id field uniquely identifies the Sender of the message. This element can be used for parties within the Automotive Community as well as external parties. Party Id is not intended as a replacement for the Dealer Number. Suggested formats for OEMs or other large institutions include: DUNs Number, ShortMfgCode + DUNs, or ShortMfgCode. The suggested format for Dealers is: ShortMfgCode+Dealer Number.	O	
LocationId	The Location Id field uniquely identifies the location of the Sender of a message. This Id may be aligned with a physical address or data centers. This field provides an additional level of granularity beyond the usage of the Party Id for additional routing and deliver of data.	O	
ServiceId	The Service Id field identifies the particular service from which a message is being sent, e.g., an inventory service.	O	

XML Instance Representation

```
<...>
  <LogicalId> Text </LogicalId> [0..1]
  <Component> Text </Component> [1]
  <Task> Text </Task> [1]
  <ReferenceId> Reference </ReferenceId> [0..1]
  <AuthorizationId> Id </AuthorizationId> [0..1]
  <CreatorNameCode> Text </CreatorNameCode> [1]
  <SenderNameCode> ShortMfg </SenderNameCode> [1]
  <SenderURI> URI </SenderURI> [0..1]
  <DealerNumber> PartyId </DealerNumber> [0..1]
  <StoreNumber> Text </StoreNumber> [0..1]
  <AreaNumber> Text </AreaNumber> [0..1]
  <DealerCountry> Country </DealerCountry> [0..1]
  <Language> Language </Language> [0..1]
  <DeliverPendingMailInd> Indicator </DeliverPendingMailInd> [0..1]
  <Password> Text </Password> [0..1]
  <SystemVersion> SystemVersion </SystemVersion> [0..1]
  <PartyId> PartyId </PartyId> [0..1]
  <LocationId> LocationId </LocationId> [0..1]
  <ServiceId> ServiceId </ServiceId> [0..1]
```

Acknowledge Service Plan

</...>

SenderBase

Name SenderBase

Abstract no

Data Elements and Components

Field / Component	Description	R/O	Business Rule
LogicalId	Provides the logical location of the server and applications from which the Business Object Document originated. It can be used to establish a logical to physical mapping, however its use is optional. Each system or combination of systems should maintain an external central reference table containing the logical names or logical addresses of the application systems in the integration configuration. This enables the logical names to be mapped to the physical network addresses of the resources needed on the network. Note: The technical implementation of this Domain Naming Service is not dictated by this specification. This logical to physical mapping may be done at execution time by the application itself or by a middleware transport mechanism, depending on the integration architecture used. This provides for a simple but effective directory access capability while maintaining application independence from the physical location of those resources on the network	O	
Component	Provides a finer level of control than Logical Identifier and represents the business application that issued the Business Object Document. Its use is optional. For STAR's use this is the DCS Software code name		
Task	Describes the business event that initiated the need for the Business Object Document to be created. For STAR, the task is defined in the Implementation Guidelines for each BOD. It is usually a short description of the BOD. Ex: SalesLead, CreditDecision, etc.	R	
ReferenceId	Enables the sending application to indicate the instance identifier of the event or task that caused the BOD to be created. This is used to correlate a response BOD to an originating BOD	O	

Acknowledge Service Plan

Field / Component	Description	R/O	Business Rule
AuthorizationId	Identifies the authorization level of the user or application that is sending the Business Object Document Message. This authorization level being recognized by the receiving system indicates what can be done on the receiving system. For STAR, this is the User ID.	O	

XML Instance Representation

```
<...>
  <LogicalId> Text </LogicalId> [0..1]
  <Component> Text </Component> [1]
  <Task> Text </Task> [1]
  <ReferenceId> Reference </ReferenceId> [0..1]
  <AuthorizationId> Id </AuthorizationId> [0..1]
</...>
```

ServiceId

These field(s) use this type: **ServiceId,ServiceId**.

The Service Id field identifies the particular service to or from which a message is being sent, e.g., an inventory service.

Name	ServiceId
Abstract	no

XML Instance Representation

```
<...>
  Id
</...>
```

ServicePlan

These field(s) use this type: **ServicePlan**.

STAR Version 2.0 - Draft

STAR Version 1.0, STAR approved 04/20/2005; effective date 07/04/2005;

Acknowledge Service Plan

Name	ServicePlan
Abstract	no

Data Elements and Components

Field / Component	Description	R/O	Business Rule
Header	The information found in the Header component applies to the entire Service Plan transaction.	R	
Plan	Detailed line information related to the Service Plan transaction.	R	

XML Instance Representation

```
<...>
  <Header> ... </Header> [1]
  <Plan> ... </Plan> [1..*]
</...>
```

ServicePlanDetail

These field(s) use this type: **Plan**.

Detailed line information related to the Service Plan transaction.

Name	ServicePlanDetail
Abstract	no

Data Elements and Components

Field / Component	Description	R/O	Business Rule
PlanCountry	ISO Country code indicating where the Plan is to be sold.	O	
PlanSupplier	The third party supplier underwriting the Plan.	O	
AccessCode	Describes which system or user group the plan is available to, i.e. can be sold by a Dealer or sold by a central administrative group	O	

Acknowledge Service Plan

Field / Component	Description	R/O	Business Rule
PlanCode	A code uniquely identifying the Plan	O	Please note that although the schema shows this as an Optional field, in this BOD usage it is Required.
PlanType	The name or type of plan	O	
PlanDescription	Free form text description of the plan.	O	
PlanLanguage	Language code returned for a Plan	O	
PlanCategoryType	Indicates if the Plan is for a new vehicle or a used vehicle.	O	
PlanYear	Marketing Year designator for the Plan	O	
PlanUseCode	Indicates if the plan is for an OEM vehicle or competitive vehicle or all vehicles.	O	
PlanEffectiveDate	Date the plan is approved to sell in the state/province. This is the date the dealer can begin selling the plan.	O	
PlanExpirationDate	Expiry date of plan. The plan expires and can no longer be sold by the dealer.	O	
PlanStatus	Code indicating the status of the Plan.	O	
ExclusionVehicle	Vehicle not covered by the Plan.	O	
Coverage	Represents the Individual coverage(s) associated with each plan.	O	Please note that although the schema shows this as an Optional field, in this BOD usage it is Required.
PlanOptionCount	The number of options available with the plan.	O	
PlanOption	The PlanOption component represents the individual option(s) associated with each plan.	O	
MiscellaneousNotes	Free form text Supplier comments related to the Plan.	O	
Status	The Status component defines the type of status message that has occurred for the individual Service Plan Line item. This could contain information related to errors associated with invalid plan codes, etc.	O	

Acknowledge Service Plan

XML Instance Representation

```
<...>
  <PlanCountry> PlanCountry </PlanCountry> [0..*]
  <PlanSupplier> PlanSupplier </PlanSupplier> [0..1]
  <AccessCode> AccessCode </AccessCode> [0..1]
  <PlanCode> PlanCode </PlanCode> [0..1]
  <PlanType> PlanType </PlanType> [0..1]
  <PlanDescription> PlanDescription </PlanDescription> [0..1]
  <PlanLanguage> PlanLanguage </PlanLanguage> [0..1]
  <PlanCategoryType> PlanCategoryType </PlanCategoryType> [0..1]
  <PlanYear> PlanYear </PlanYear> [0..1]
  <PlanUseCode> PlanUseCode </PlanUseCode> [0..1]
  <PlanEffectiveDate> PlanEffectiveDate </PlanEffectiveDate> [0..1]
  <PlanExpirationDate> PlanExpirationDate </PlanExpirationDate> [0..1]
  <PlanStatus> PlanStatus </PlanStatus> [0..1]
  <ExclusionVehicle> Vehicle </ExclusionVehicle> [0..*]
  <Coverage> Coverage </Coverage> [0..*]
  <PlanOptionCount> PlanOptionCount </PlanOptionCount> [0..1]
  <PlanOption> ServicePlanOption </PlanOption> [0..*]
  <MiscellaneousNotes> MiscellaneousNotes </MiscellaneousNotes> [0..1]
  <Status> MinimumAcknowledgementStatus </Status> [0..*]
</...>
```

ServicePlanHeader

These field(s) use this type: **Header**.

The information found in the Header component applies to the entire Service Plan transaction.

Name	ServicePlanHeader
Abstract	no

Data Elements and Components

Acknowledge Service Plan

Field / Component	Description	R/O	Business Rule
DocumentDateTime	Is the date and time the document was last created. This is not the date and time that the BOD message instance was created.	O	
SecondaryPassword	Secondary password used to validate access to the dealer information	O	
SecondaryDealerNumber	Identifies secondary dealer number if different than primary "Dealer Number"	O	
PlanCount	Number of Plans included in this message	O	Please note that although the schema shows this as an Optional field, in this BOD usage it is Required.
Status	The Status component represents the type of status message that has occurred for the entire Service Plan. This could contain information related to content errors that have occurred within the Service Agreement. Please note that this status message is NOT used to identify parsing or message processing errors. These types of errors should be reflected in the STAR Confirm BOD. The status component is strictly used for Noun-specific errors.	O	

XML Instance Representation

```
<...>
  <DocumentDateTime> DocumentDateTime </DocumentDateTime> [0..1]
  <SecondaryPassword> SecondaryPassword </SecondaryPassword> [0..1]
  <SecondaryDealerNumber> SecondaryDealerNumber </SecondaryDealerNumber> [0..1]
  <PlanCount> PlanCount </PlanCount> [0..1]
  <Status> MinimumAcknowledgementStatus </Status> [0..*]
</...>
```

ServicePlanOption

These field(s) use this type: **PlanOption**.

The PlanOption component represents the individual option(s) associated with each plan.

Name	ServicePlanOption
Abstract	no

Acknowledge Service Plan

Data Elements and Components

Field / Component	Description	R/O	Business Rule
PlanOptionType	Type indicating if the option of the Plan is optional or Mandatory	O	
PlanOptionalLanguage	Optional Language code returned for a plan option. The plan could be in one language the option could be various languages.	O	
PlanOptionDescription	The description of the Option.	O	
PlanOptionCode	Unique identifier for a plan option.	O	

XML Instance Representation

```
<...>
  <PlanOptionType> PlanOptionType </PlanOptionType> [0..1]
  <PlanOptionalLanguage> PlanOptionalLanguage </PlanOptionalLanguage> [0..1]
  <PlanOptionDescription> PlanOptionDescription </PlanOptionDescription> [0..1]
  <PlanOptionCode> PlanOptionCode </PlanOptionCode> [0..1]
</...>
```

Signature

These field(s) use this type: **Signature**.

Name	Signature
Abstract	no

Attributes

Field / Component	Description	R/O	Business Rule
qualifyingAgency		O	

Data Elements and Components

Field / Component	Description	R/O	Business Rule
-------------------	-------------	-----	---------------

Acknowledge Service Plan

XML Instance Representation

```
<...  
qualifyingAgency="Text [0..1]">  
Allow any elements from any namespace (strict validation). [0..1]  
</...>
```

Vehicle

These field(s) use this type: **ExclusionVehicle.**

Name	Vehicle
Abstract	no

Data Elements and Components

Field / Component	Description	R/O	Business Rule
Model	Manufacturer-assigned model code of vehicle - Usually available in the VIN number (use NCIC code)	O	
ModelYear	Vehicle designated model year	O	
ModelDescription	Descriptive vehicle model name	O	
Make	Vehicle make code - Usually available in the VIN number (use NCIC code).	O	

XML Instance Representation

```
<...>  
  <Model> Model </Model> [0..1]  
  <ModelYear> ModelYear </ModelYear> [0..1]  
  <ModelDescription> ModelDescription </ModelDescription> [0..1]  
  <Make> Make </Make> [0..1]  
</...>
```

Verb

These field(s) use this type: **Verb.**

Acknowledge Service Plan

Name	Verb
-------------	-------------

Abstract	no
-----------------	----

Data Elements and Components

Field / Component	Description	R/O	Business Rule
-------------------	-------------	-----	---------------

XML Instance Representation

<.../>

AccessCode

These field(s) use this type: AccessCode.

Describe which system or user group the plan is available to, i.e. can be sold by a Dealer or sold by a central administrative.

Name	AccessCode
-------------	-------------------

*Base XSD Type: string

Code

These field(s) use this type: BODId.

Unique code name

Name	Code
-------------	-------------

*Base XSD Type: string

ConfirmType

Name	ConfirmType
-------------	--------------------

*Base XSD Type: NMTOKEN

Acknowledge Service Plan

Code Value	Description
Always	
OnChange	
Never	

Country

These field(s) use this type: **DealerCountry,DealerCountry.**

Country in which the Address is in. Conforms to ISO 3166-2. AF -AFGHANISTAN AL -ALBANIA DZ -ALGERIA AS -AMERICAN SAMOA AD -ANDORRA AO -ANGOLA AI -ANGUILLA AQ -ANTARCTICA AG -ANTIGUA AND BARBUDA AR -ARGENTINA AM -ARMENIA AW -ARUBA AU -AUSTRALIA AT -AUSTRIA AZ -AZERBAIJAN BS -BAHAMAS BH -BAHRAIN BD -BANGLADESH BB -BARBADOS BY -BELARUS BE -BELGIUM BZ -BELIZE BJ -BENIN BM -BERMUDA BT -BHUTAN BO -BOLIVIA BA -BOSNIA AND HERZEGOVINA BW -BOTSWANA BV -BOUVET ISLAND BR -BRAZIL IO -BRITISH INDIAN OCEAN TERRITORY BN -BRUNEI DARUSSALAM BG -BULGARIA BF -BURKINA FASO BI -BURUNDI KH -CAMBODIA CM -CAMEROON CA -CANADA CV -CAPE VERDE KY -CAYMAN ISLANDS CF -CENTRAL AFRICAN REPUBLIC TD -CHAD CL -CHILE CN -CHINA CX -CHRISTMAS ISLAND CC -COCOS (KEELING) ISLANDS CO -COLOMBIA KM -COMOROS CG -CONGO CD -CONGO, THE DEMOCRATIC REPUBLIC OF THE CK -COOK ISLANDS CR -COSTA RICA CI -CÔTE D'IVOIRE HR -CROATIA CU -CUBA CY -CYPRUS CZ -CZECH REPUBLIC DK -DENMARK DJ -DJIBOUTI DM -DOMINICA DO -DOMINICAN REPUBLIC EC -ECUADOR EG -EGYPT SV -EL SALVADOR GQ -EQUATORIAL GUINEA ER -ERITREA EE -ESTONIA ET -ETHIOPIA FK -FALKLAND ISLANDS (MALVINAS) FO -FAROE ISLANDS FJ -FIJI FI -FINLAND FR -FRANCE GF -FRENCH GUIANA PF -FRENCH POLYNESIA TF -FRENCH SOUTHERN TERRITORIES GA -GABON GM -GAMBIA GE -GEORGIA DE -GERMANY GH -GHANA GI -GIBRALTAR GR -GREECE GL -GREENLAND GD -GRENADA GP -GUADELOUPE GU -GUAM GT -GUATEMALA GN -GUINEA GW -GUINEA-BISSAU GY -GUYANA HT -HAITI HM -HEARD ISLAND AND MCDONALD ISLANDS VA -HOLY SEE (VATICAN CITY STATE) HN -HONDURAS HK -HONG KONG HU -HUNGARY IS -ICELAND IN -INDIA ID -INDONESIA IR -IRAN, ISLAMIC REPUBLIC OF IQ -IRAQ IE -IRELAND IL -ISRAEL IT -ITALY JM -JAMAICA JP -JAPAN JO -JORDAN KZ -KAZAKHSTAN KE -KENYA KI -KIRIBATI KP -KOREA, DEMOCRATIC PEOPLE'S REPUBLIC OF KR -KOREA, REPUBLIC OF KW -KUWAIT KG -KYRGYZSTAN LA -LAO PEOPLE'S DEMOCRATIC REPUBLIC LV -LATVIA LB -LEBANON LS -LESOTHO LR -LIBERIA LY -LIBYAN ARAB JAMAHIRIYA LI -LIECHTENSTEIN LT -LITHUANIA LU -LUXEMBOURG MO -MACAO MK -MACEDONIA, THE FORMER YUGOSLAV REPUBLIC OF MG -MADAGASCAR MW -MALAWI MY -MALAYSIA MV -MALDIVES ML -MALI MT -MALTA MH -MARSHALL ISLANDS MQ -MARTINIQUE MR -MAURITANIA MU -MAURITIUS YT -MAYOTTE MX -MEXICO FM -MICRONESIA, FEDERATED STATES OF MD -MOLDOVA, REPUBLIC OF MC -MONACO MN -MONGOLIA MS -MONTSERRAT MA -MOROCCO MZ -MOZAMBIQUE MM -MYANMAR NA -NAMIBIA NR -NAURU NP -NEPAL NL -NETHERLANDS AN -NETHERLANDS ANTILLES NC -NEW CALEDONIA NZ -NEW ZEALAND NI -NICARAGUA NE -NIGER NG -NIGERIA NU -NIUE NF -NORFOLK ISLAND MP -NORTHERN MARIANA ISLANDS NO -NORWAY OM -OMAN PK -PAKISTAN PW -PALAU PS -PALESTINIAN TERRITORY, OCCUPIED PA -PANAMA PG -PAPUA NEW GUINEA PY -PARAGUAY PE -PERU PH -PHILIPPINES

Acknowledge Service Plan

PN -PITCAIRN PL -POLAND PT -PORTUGAL PR -PUERTO RICO QA -QATAR RE -RÅ#Â#UNION RO -ROMANIA RU -RUSSIAN
FEDERATION RW -RWANDA SH -SAINT HELENA KN -SAINT KITTS AND NEVIS LC -SAINT LUCIA PM -SAINT PIERRE AND MIQUELON
VC -SAINT VINCENT AND THE GRENADINES WS -SAMOA SM -SAN MARINO ST -SAO TOME AND PRINCIPE SA -SAUDI ARABIA SN
-SENEGAL CS -SERBIA AND MONTENEGRO SC -SEYCHELLES SL -SIERRA LEONE SG -SINGAPORE SK -SLOVAKIA SI -SLOVENIA SB
-SOLOMON ISLANDS SO -SOMALIA ZA -SOUTH AFRICA GS -SOUTH GEORGIA AND THE SOUTH SANDWICH ISLANDS ES -SPAIN LK
-SRI LANKA SD -SUDAN SR -SURINAME SJ -SVALBARD AND JAN MAYEN SZ -SWAZILAND SE -SWEDEN CH -SWITZERLAND SY
-SYRIAN ARAB REPUBLIC TW -TAIWAN, PROVINCE OF CHINA TJ -TAJIKISTAN TZ -TANZANIA, UNITED REPUBLIC OF TH -THAILAND
TL -TIMOR-LESTE TG - TOGO TK -TOKELAU TO -TONGA TT -TRINIDAD AND TOBAGO TN -TUNISIA TR -TURKEY TM
-TURKMENISTAN TC -TURKS AND CAICOS ISLANDS TV -TUVALU UG -UGANDA UA -UKRAINE AE -UNITED ARAB EMIRATES GB
-UNITED KINGDOM US -UNITED STATES UM -UNITED STATES MINOR OUTLYING ISLANDS UY -URUGUAY UZ -UZBEKISTAN VU
-VANUATU VE -VENEZUELA VN -VIET NAM VG -VIRGIN ISLANDS, BRITISH VI -VIRGIN ISLANDS, U.S. WF -WALLIS AND FUTUNA EH
-WESTERN SAHARA YE -YEMEN ZM -ZAMBIA ZW -ZIMBABWE

Name	Country
*Base XSD Type: string	
Code Value	Description
US	
AF	
AL	
DZ	
AS	
AD	
AO	
AI	
AQ	
AG	
AR	
AM	

Acknowledge Service Plan

Code Value	Description
AW	
AU	
AT	
AZ	
BS	
BH	
BD	
BB	
BY	
BE	
BZ	
BJ	
BM	
BT	
BO	
BA	
BW	
BV	
BR	
IO	
BN	
BG	

Acknowledge Service Plan

Code Value	Description
BF	
BI	
KH	
CM	
CA	
CV	
KY	
CF	
TD	
CL	
CN	
CX	
CC	
CO	
KM	
CG	
CD	
CK	
CR	
CI	
HR	
CU	

Acknowledge Service Plan

Code Value	Description
CY	
CZ	
DK	
DJ	
DM	
DO	
EC	
EG	
SV	
GQ	
ER	
EE	
ET	
FK	
FO	
FJ	
FI	
FR	
GF	
PF	
TF	
GA	

Acknowledge Service Plan

Code Value	Description
GM	
GE	
DE	
GH	
GI	
GR	
GL	
GD	
GP	
GU	
GT	
GN	
GW	
GY	
HT	
HM	
VA	
HN	
HK	
HU	
IS	
IN	

Acknowledge Service Plan

Code Value	Description
ID	
IR	
IQ	
IE	
IL	
IT	
JM	
JP	
JO	
KZ	
KE	
KI	
KP	
KR	
KW	
KG	
LA	
LV	
LB	
LS	
LR	
LY	

Acknowledge Service Plan

Code Value	Description
LI	
LT	
LU	
MO	
MK	
MG	
MW	
MY	
MV	
ML	
MT	
MH	
MQ	
MR	
MU	
YT	
MX	
FM	
MD	
MC	
MN	
MS	

Acknowledge Service Plan

Code Value	Description
MA	
MZ	
MM	
NA	
NR	
NP	
NL	
AN	
NC	
NZ	
NI	
NE	
NG	
NU	
NF	
MP	
NO	
OM	
PK	
PW	
PS	
PA	

Acknowledge Service Plan

Code Value	Description
PG	
PY	
PE	
PH	
PN	
PL	
PT	
PR	
QA	
RE	
RO	
RU	
RW	
SH	
KN	
LC	
PM	
VC	
WS	
SM	
ST	
SA	

Acknowledge Service Plan

Code Value	Description
SN	
CS	
SC	
SL	
SG	
SK	
SI	
SB	
SO	
ZA	
GS	
ES	
LK	
SD	
SR	
SJ	
SZ	
SE	
CH	
SY	
TW	
TJ	

Acknowledge Service Plan

Code Value	Description
TZ	
TH	
TL	
TG	
TK	
TO	
TT	
TN	
TR	
TM	
TC	
TV	
UG	
UA	
AE	
GB	
UM	
UY	
UZ	
VU	
VE	
VN	

Acknowledge Service Plan

Code Value	Description
VG	
VI	
WF	
EH	
YE	
ZM	
ZW	

CoverageCode

These field(s) use this type: CoverageCode.

Identifies Service Contract coverage beyond plan code and contract type

Name	CoverageCode
*Base XSD Type: string	

CoverageEffectiveDate

These field(s) use this type: CoverageEffectiveDate.

The date the coverage starts.

Name	CoverageEffectiveDate
*Base XSD Type: date	

CoverageExpirationDate

These field(s) use this type: CoverageExpirationDate.

Acknowledge Service Plan

Identifies when the coverage expires.

Name	CoverageExpirationDate
------	------------------------

*Base XSD Type: date

CoverageTerms

These field(s) use this type: CoverageTerms.

Number of months covered by the Plan.

Name	CoverageTerms
------	---------------

*Base XSD Type: string

Currency

The ISO code identifying the type of currency in use.

Name	Currency
------	----------

*Base XSD Type: string

Code Value	Description
------------	-------------

USD	
-----	--

ADP	
-----	--

AED	
-----	--

AFA	
-----	--

ALL	
-----	--

ANG	
-----	--

AOK	
-----	--

ARA	
-----	--

Acknowledge Service Plan

Code Value	Description
ATS	
AUD	
AWG	
BBD	
BDT	
BEF	
BGL	
BHD	
BIF	
BMD	
BND	
BOB	
BRC	
BSD	
BTN	
BUK	
BWP	
BZD	
CAD	
CHF	
CLF	
CLP	

Acknowledge Service Plan

Code Value	Description
CNY	
COP	
CRC	
CSK	
CUP	
CVE	
CYP	
DDM	
DEM	
DJF	
DKK	
DOP	
DZD	
ECS	
EGP	
ESP	
ETB	
EUR	
FIM	
FKP	
FRF	
GBP	

Acknowledge Service Plan

Code Value	Description
GHC	
GIP	
GMD	
GNF	
GRD	
GTQ	
GWP	
GYD	
HKD	
HNL	
HTG	
HUF	
IDR	
IEP	
ILS	
INR	
IQD	
IRR	
ISK	
ITL	
JMD	
JOD	

Acknowledge Service Plan

Code Value	Description
JPY	
KES	
KHR	
KMF	
KPW	
KRW	
KWD	
KYD	
LAK	
LBP	
LKR	
LRD	
LSL	
LUF	
LYD	
MAD	
MGF	
MNT	
MOP	
MRO	
MTL	
MUR	

Acknowledge Service Plan

Code Value	Description
MVR	
MWK	
MXN	
MYR	
MZM	
NGN	
NIC	
NLG	
NOK	
NPR	
NZD	
OMR	
PAB	
PEI	
PGK	
PHP	
PKR	
PLZ	
PTE	
PYG	
QAR	
ROL	

Acknowledge Service Plan

Code Value	Description
RWF	
SAR	
SBD	
SCR	
SDP	
SEK	
SGD	
SHP	
SLL	
SKK	
SOS	
SRG	
STD	
SUR	
SVC	
SYP	
SZL	
THB	
TND	
TOP	
TPE	
TRL	

Acknowledge Service Plan

Code Value	Description
TTD	
TWD	
TZS	
UGS	
UYP	
VEB	
VND	
VUV	
WST	
YDD	
YER	
YUD	
ZAR	
ZRZ	
ZWD	
Other	

Date

Date conforms to ISO 8601 format rules EX: \d\d\d\d-\d\d-\d\d

Name	Date
------	------

Base XSD Type: date

Acknowledge Service Plan

DateTime

These field(s) use this type: CreationDateTime.

Date and time conforms to ISO 8601 format rules without offset EX:2003-11-05T13:15:30Z

Name	DateTime
------	----------

*Base XSD Type: dateTime

DocumentDateTime

These field(s) use this type: DocumentDateTime.

Is the date and time the document was last created. This is not the date and time that the BOD message instance was created.

Name	DocumentDateTime
------	------------------

*Base XSD Type: dateTime

Indicator

These field(s) use this type: DeliverPendingMailInd.

0 = No, 1 = Yes

Name	Indicator
------	-----------

*Base XSD Type: string

Code Value	Description
------------	-------------

0	
---	--

1	
---	--

Language

These field(s) use this type: Language.

Acknowledge Service Plan

Language conforms to ISO 639-2 rules. Note the format for this field is language-Country (see Country data type for the list of countries with definitions).
 AA "Afar", AB "Abkhazian", AF "Afrikaans", AM "Amharic", AR "Arabic", AS "Assamese", AY "Aymara", AZ "Azerbaijani", BA "Bashkir", BE "Byelorussian", BG "Bulgarian", BH "Bihari", BI "Bislama", BN "Bengali" "Bangla", BO "Tibetan", BR "Breton", CA "Catalan", CO "Corsican", CS "Czech", CY "Welsh", DA "Danish", DE "German", DZ "Bhutani", EL "Greek", EN "English" "American", ES "Spanish", ET "Estonian", EU "Basque", FA "Persian", FI "Finnish", FJ "Fiji", FO "Faeroese", FR "French", FY "Frisian", GA "Irish", GD "Gaelic" "Scots Gaelic", GL "Galician", GN "Guarani", GU "Gujarati", HA "Hausa", HI "Hindi", HR "Croatian", HU "Hungarian", HY "Armenian", IK "Inupiak", IN "Indonesian", IS "Icelandic", IT "Italian", IW "Hebrew", JA "Japanese", JI "Yiddish", JW "Javanese", KA "Georgian", KK "Kazakh", KL "Greenlandic", KM "Cambodian", KN "Kannada", KO "Korean", KS "Kashmiri", KU "Kurdish", KY "Kirghiz", LA "Latin", LN "Lingala", LO "Laothian", LT "Lithuanian", LV "Latvian" "Lettish", MG "Malagasy", MI "Maori", MK "Macedonian", ML "Malayalam", MN "Mongolian", MO "Moldavian", MR "Marathi", MS "Malay", MT "Maltese", MY "Burmese", NA "Nauru", NE "Nepali", NL "Dutch", NO "Norwegian", OC "Occitan", OM "Oromo" "Afan", OR "Oriya", PA "Punjabi", PL "Polish", PS "Pashto" "Pushto", PT "Portuguese", QU "Quechua", RM "Rhaeto-Romance", RN "Kirundi", RO "Romanian", RU "Russian", RW "Kinyarwanda", SA "Sanskrit", SD "Sindhi", SG "Sangro", SH "Serbo-Croatian", SI "Singhalese", SK "Slovak", SL "Slovenian", SM "Samoan", SN "Shona", SO "Somali", SQ "Albanian", SR "Serbian", SS "Siswati", ST "Sesotho", SU "Sudanese", SV "Swedish", SW "Swahili", TA "Tamil", TE "Tegulu", TG "Tajik", TH "Thai", TI "Tigrinya", TK "Turkmen", TL "Tagalog", TN "Setswana", TO "Tonga", TR "Turkish", TS "Tsonga", TT "Tatar", TW "Twi", UK "Ukrainian", UR "Urdu", UZ "Uzbek", VI "Vietnamese", WO "Wolof", XH "Xhosa", YO "Yoruba", ZH "Chinese", ZU "Zulu"

Name	Language
*Base XSD Type: string	
Code Value	Description
en-US	
en-CA	
aa-ET	
ab-GE	
af-ZA	
am- ET	
ar-SA	
as-IN	
ay-BO	
az-AZ	

Acknowledge Service Plan

Code Value	Description
ba-RU	
be-BY	
bg-BG	
bh-IN	
bi-VU	
bn-BD	
bo-BT	
br-FR	
ca-ES	
co-FR	
cs-CZ	
cy-GB	
da-DE	
de-DE	
dz-BT	
el-GR	
es-ES	
et-EE	
eu-ES	
fa-AF	
fi-FI	
fj-FJ	

Acknowledge Service Plan

Code Value	Description
fo-FO	
fr-CA	
fr-FR	
fy-NL	
ga-IE	
gd-GB	
gl-ES	
gn-PY	
gu-IN	
ha-NG	
hi-IN	
hr-HR	
hu-HU	
hy-AM	
ik-GL	
in-ID	
is-IS	
it-IT	
iw-IL	
ja-JP	
ji-IL	
jw-ID	

Acknowledge Service Plan

Code Value	Description
ka-GE	
kk-KZ	
kl-GL	
km-KH	
kn-IN	
ko-KP	
ko-KR	
ks-IN	
ku-IQ	
ky-CN	
la-VA	
ln-CD	
lo-LA	
lt-LT	
lv-LV	
mg-MG	
mi-NZ	
mk-MK	
ml-IN	
mn-MN	
mo-MO	
mr-IN	

Acknowledge Service Plan

Code Value	Description
ms-MY	
mt-MH	
my-MM	
na-NR	
ne-NP	
nl-NL	
no-NO	
oc-FR	
om- ET	
or-IN	
pa-IN	
pl-PL	
ps-PK	
pt-PT	
qu-PE	
rm-CH	
rn-BI	
ro-RO	
ru-RU	
rw-RW	
sa-IN	
sd-PK	

Acknowledge Service Plan

Code Value	Description
sg-CF	
sh-HR	
si-LK	
sk-SK	
sl-SI	
sm-WS	
sn-ZW	
so-SO	
sq-AL	
sr-CS	
ss-ZA	
st-ZA	
su-SD	
sv-SE	
sw-TL	
ta-IN	
te-IN	
tg-TJ	
th-TH	
ti-ET	
tk-TM	
tl-PH	

Acknowledge Service Plan

Code Value	Description
tn-ZA	
to-TO	
tr-TR	
ts-ZA	
tt-RU	
tw-GH	
uk-UA	
ur-PK	
uz-UZ	
vi-VN	
wo-SN	
xh-ZA	
yo-NG	
zh-CN	
zu-ZA	

Make

These field(s) use this type: **Make**.

Vehicle make code - Usually available in the VIN number (use NCIC code).

Name	Make
------	------

*Base XSD Type: string

Acknowledge Service Plan

MileageMeasure

M = Miles, K = Kilometers

Name	MileageMeasure
*Base XSD Type: string	
Code Value	Description
M	"M" = Modified
K	Kilometers

MiscellaneousNotes

These field(s) use this type: MiscellaneousNotes.

Free form miscellaneous comments

Name	MiscellaneousNotes
*Base XSD Type: string	

Model

These field(s) use this type: Model.

Manufacturer-assigned model code of vehicle - Usually available in the VIN number (use NCIC code)

Name	Model
*Base XSD Type: string	

ModelDescription

These field(s) use this type: ModelDescription.

Descriptive vehicle model name

Acknowledge Service Plan

Name

ModelDescription

*Base XSD Type: string

ModelYear

These field(s) use this type: ModelYear.

Vehicle designated model year

Name

ModelYear

*Base XSD Type: gYear

Name

Name of the Party.

Name

Name

*Base XSD Type: string

Note

A free form note.

Name

Note

*Base XSD Type: string

PlanCategoryType

These field(s) use this type: PlanCategoryType.

Indicates if the Plan is for a new vehicle or a used vehicle.

Name

PlanCategoryType

Acknowledge Service Plan

*Base XSD Type: string

PlanCode

These field(s) use this type: PlanCode,PlanCode.

A code uniquely identifying the Plan.

Name	PlanCode
------	----------

*Base XSD Type: string

PlanCountry

These field(s) use this type: PlanCountry.

ISO country code indicating where the Plan is to be sold.

Name	PlanCountry
------	-------------

*Base XSD Type: string

Code Value	Description
US	
AF	
AL	
DZ	
AS	
AD	
AO	
AI	
AQ	

Acknowledge Service Plan

Code Value	Description
AG	
AR	
AM	
AW	
AU	
AT	
AZ	
BS	
BH	
BD	
BB	
BY	
BE	
BZ	
BJ	
BM	
BT	
BO	
BA	
BW	
BV	
BR	

Acknowledge Service Plan

Code Value	Description
IO	
BN	
BG	
BF	
BI	
KH	
CM	
CA	
CV	
KY	
CF	
TD	
CL	
CN	
CX	
CC	
CO	
KM	
CG	
CD	
CK	
CR	

Acknowledge Service Plan

Code Value	Description
CI	
HR	
CU	
CY	
CZ	
DK	
DJ	
DM	
DO	
EC	
EG	
SV	
GQ	
ER	
EE	
ET	
FK	
FO	
FJ	
FI	
FR	
GF	

Acknowledge Service Plan

Code Value	Description
PF	
TF	
GA	
GM	
GE	
DE	
GH	
GI	
GR	
GL	
GD	
GP	
GU	
GT	
GN	
GW	
GY	
HT	
HM	
VA	
HN	
HK	

Acknowledge Service Plan

Code Value	Description
HU	
IS	
IN	
ID	
IR	
IQ	
IE	
IL	
IT	
JM	
JP	
JO	
KZ	
KE	
KI	
KP	
KR	
KW	
KG	
LA	
LV	
LB	

Acknowledge Service Plan

Code Value	Description
LS	
LR	
LY	
LI	
LT	
LU	
MO	
MK	
MG	
MW	
MY	
MV	
ML	
MT	
MH	
MQ	
MR	
MU	
YT	
MX	
FM	
MD	

Acknowledge Service Plan

Code Value	Description
MC	
MN	
MS	
MA	
MZ	
MM	
NA	
NR	
NP	
NL	
AN	
NC	
NZ	
NI	
NE	
NG	
NU	
NF	
MP	
NO	
OM	
PK	

Acknowledge Service Plan

Code Value	Description
PW	
PS	
PA	
PG	
PY	
PE	
PH	
PN	
PL	
PT	
PR	
QA	
RE	
RO	
RU	
RW	
SH	
KN	
LC	
PM	
VC	
WS	

Acknowledge Service Plan

Code Value	Description
SM	
ST	
SA	
SN	
CS	
SC	
SL	
SG	
SK	
SI	
SB	
SO	
ZA	
GS	
ES	
LK	
SD	
SR	
SJ	
SZ	
SE	
CH	

Acknowledge Service Plan

Code Value	Description
SY	
TW	
TJ	
TZ	
TH	
TL	
TG	
TK	
TO	
TT	
TN	
TR	
TM	
TC	
TV	
UG	
UA	
AE	
GB	
UM	
UY	
UZ	

Acknowledge Service Plan

Code Value	Description
VU	
VE	
VN	
VG	
VI	
WF	
EH	
YE	
ZM	
ZW	

PlanEffectiveDate

These field(s) use this type: **PlanEffectiveDate**.

Date the plan is approved to sell in the state/province. This is the date that the dealer can begin selling the plan.

Name	PlanEffectiveDate
-------------	--------------------------

*Base XSD Type: date

PlanExpirationDate

These field(s) use this type: **PlanExpirationDate**.

Expiry date of plan. The date the plan expires and can no longer be sold by the dealer.

Name	PlanExpirationDate
-------------	---------------------------

*Base XSD Type: date

Acknowledge Service Plan

PlanLanguage

These field(s) use this type: **PlanLanguage**.

Language code returned for a Plan

Name	PlanLanguage
------	--------------

*Base XSD Type: string

Code Value	Description
en-US	
en-CA	
aa-ET	
ab-GE	
af-ZA	
am- ET	
ar-SA	
as-IN	
ay-BO	
az-AZ	
ba-RU	
be-BY	
bg-BG	
bh-IN	
bi-VU	
bn-BD	
bo-BT	

Acknowledge Service Plan

Code Value	Description
br-FR	
ca-ES	
co-FR	
cs-CZ	
cy-GB	
da-DE	
de-DE	
dz-BT	
el-GR	
es-ES	
et-EE	
eu-ES	
fa-AF	
fi-FI	
fj-FJ	
fo-FO	
fr-CA	
fr-FR	
fy-NL	
ga-IE	
gd-GB	
gl-ES	

Acknowledge Service Plan

Code Value	Description
gn-PY	
gu-IN	
ha-NG	
hi-IN	
hr-HR	
hu-HU	
hy-AM	
ik-GL	
in-ID	
is-IS	
it-IT	
iw-IL	
ja-JP	
ji-IL	
jw-ID	
ka-GE	
kk-KZ	
kl-GL	
km-KH	
kn-IN	
ko-KP	
ko-KR	

Acknowledge Service Plan

Code Value	Description
ks-IN	
ku-IQ	
ky-CN	
la-VA	
ln-CD	
lo-LA	
lt-LT	
lv-LV	
mg-MG	
mi-NZ	
mk-MK	
ml-IN	
mn-MN	
mo-MO	
mr-IN	
ms-MY	
mt-MH	
my-MM	
na-NR	
ne-NP	
nl-NL	
no-NO	

Acknowledge Service Plan

Code Value	Description
oc-FR	
om- ET	
or-IN	
pa-IN	
pl-PL	
ps-PK	
pt-PT	
qu-PE	
rm-CH	
rn-BI	
ro-RO	
ru-RU	
rw-RW	
sa-IN	
sd-PK	
sg-CF	
sh-HR	
si-LK	
sk-SK	
sl-SI	
sm-WS	
sn-ZW	

Acknowledge Service Plan

Code Value	Description
so-SO	
sq-AL	
sr-CS	
ss-ZA	
st-ZA	
su-SD	
sv-SE	
sw-TL	
ta-IN	
te-IN	
tg-TJ	
th-TH	
ti-ET	
tk-TM	
tl-PH	
tn-ZA	
to-TO	
tr-TR	
ts-ZA	
tt-RU	
tw-GH	
uk-UA	

Acknowledge Service Plan

Code Value	Description
ur-PK	
uz-UZ	
vi-VN	
wo-SN	
xh-ZA	
yo-NG	
zh-CN	
zu-ZA	

PlanOptionalLanguage

These field(s) use this type: **PlanOptionalLanguage**.

Option language code returned for the plan option. The plan could be in one language and the options could be various languages.

Name	PlanOptionalLanguage
*Base XSD Type: string	
Code Value	Description
en-US	
en-CA	
aa-ET	
ab-GE	
af-ZA	
am-ET	
ar-SA	

Acknowledge Service Plan

Code Value	Description
as-IN	
ay-BO	
az-AZ	
ba-RU	
be-BY	
bg-BG	
bh-IN	
bi-VU	
bn-BD	
bo-BT	
br-FR	
ca-ES	
co-FR	
cs-CZ	
cy-GB	
da-DE	
de-DE	
dz-BT	
el-GR	
es-ES	
et-EE	
eu-ES	

Acknowledge Service Plan

Code Value	Description
fa-AF	
fi-FI	
fj-FJ	
fo-FO	
fr-CA	
fr-FR	
fy-NL	
ga-IE	
gd-GB	
gl-ES	
gn-PY	
gu-IN	
ha-NG	
hi-IN	
hr-HR	
hu-HU	
hy-AM	
ik-GL	
in-ID	
is-IS	
it-IT	
iw-IL	

Acknowledge Service Plan

Code Value	Description
ja-JP	
ji-IL	
jw-ID	
ka-GE	
kk-KZ	
kl-GL	
km-KH	
kn-IN	
ko-KP	
ko-KR	
ks-IN	
ku-IQ	
ky-CN	
la-VA	
ln-CD	
lo-LA	
lt-LT	
lv-LV	
mg-MG	
mi-NZ	
mk-MK	
ml-IN	

Acknowledge Service Plan

Code Value	Description
mn-MN	
mo-MO	
mr-IN	
ms-MY	
mt-MH	
my-MM	
na-NR	
ne-NP	
nl-NL	
no-NO	
oc-FR	
om- ET	
or-IN	
pa-IN	
pl-PL	
ps-PK	
pt-PT	
qu-PE	
rm-CH	
rn-BI	
ro-RO	
ru-RU	

Acknowledge Service Plan

Code Value	Description
rw-RW	
sa-IN	
sd-PK	
sg-CF	
sh-HR	
si-LK	
sk-SK	
sl-SI	
sm-WS	
sn-ZW	
so-SO	
sq-AL	
sr-CS	
ss-ZA	
st-ZA	
su-SD	
sv-SE	
sw-TL	
ta-IN	
te-IN	
tg-TJ	
th-TH	

Acknowledge Service Plan

Code Value	Description
ti-ET	
tk-TM	
tl-PH	
tn-ZA	
to-TO	
tr-TR	
ts-ZA	
tt-RU	
tw-GH	
uk-UA	
ur-PK	
uz-UZ	
vi-VN	
wo-SN	
xh-ZA	
yo-NG	
zh-CN	
zu-ZA	

PlanOptionCode

These field(s) use this type: **PlanOptionCode**.

Unique identifier for a plan option.

Acknowledge Service Plan

Name	PlanOptionCode
------	----------------

*Base XSD Type: string

PlanOptionType

These field(s) use this type: **PlanOptionType**.

Type indicating if the option of the Plan is optional or mandatory.

Name	PlanOptionType
------	----------------

*Base XSD Type: string

Code Value	Description
Optional	Optional Plan
Mandatory	Mandatory Plan

PlanStatus

These field(s) use this type: **PlanStatus**.

Code indicating the status of the Plan (e.g. 1 - Active, 2 - Inactive, 3 - Canceled.)

Name	PlanStatus
------	------------

*Base XSD Type: string

PlanSupplier

These field(s) use this type: **PlanSupplier**.

The third party supplier underwriting the Plan.

Name	PlanSupplier
------	--------------

*Base XSD Type: string

Acknowledge Service Plan

PlanType

These field(s) use this type: **PlanType**.

The name or type of the Plan

Name	PlanType
------	----------

*Base XSD Type: string

PlanUseCode

These field(s) use this type: **PlanUseCode**.

Indicates if the Plan is for an OEM vehicle or competitive vehicle or all vehicles.

Name	PlanUseCode
------	-------------

*Base XSD Type: string

PlanYear

These field(s) use this type: **PlanYear**.

Marketing Year designator for Plan.

Name	PlanYear
------	----------

*Base XSD Type: gYear

Reference

These field(s) use this type: **ReferenceId**.

Reference notation

Name	Reference
------	-----------

*Base XSD Type: string

Acknowledge Service Plan

ReferenceNumber

Reference number

Name	ReferenceNumber
------	-----------------

*Base XSD Type: string

RoadsideAssistanceInd

These field(s) use this type: RoadsideAssistanceInd.

Indicates whether coverage includes roadside assistance

Name	RoadsideAssistanceInd
------	-----------------------

*Base XSD Type: string

Code Value	Description
------------	-------------

0	
---	--

1	
---	--

SecondaryPassword

These field(s) use this type: SecondaryPassword.

Secondary password used to validate access to the dealer information

Name	SecondaryPassword
------	-------------------

*Base XSD Type: string

ShortMfg

These field(s) use this type: SenderNameCode, DestinationNameCode.

Short Manufacturer or RSP Codes

Acknowledge Service Plan

Name	ShortMfg
------	----------

*Base XSD Type: string

StatusCode

These field(s) use this type: **StatusCode**.

A code identifying the reason for the status message.

Name	StatusCode
------	------------

*Base XSD Type: string

Code Value	Description
Success	The operation completed successfully. This does not necessarily mean that the BOD was processed. Instead it means that the client's role is done and that it won't receive any error messages later. Type of Response Code: Success.
Unspecified	An unspecified error occurred. The StatusText field contains the complete text.
Not In Inventory	Inventory is not currently available and back ordering was not requested.
Discontinued	The part has discontinued.
Invalid Part	Invalid part number.
Not Yet Available	The part is scheduled for a future release date and is not available at this time.
Not Authorized	The part is not authorized for your product line.
Under Development	The part is under development and not ready for sale.
Assembly Only	The part is a component part and is only available as an assembly.
Component Only	The part is an assembly part and is only available as a component.
Internal Use Only	The part is reserved for manufacturing and supplier internal use; it is not a service replacement part.
Recalled	The part has been recalled.

Acknowledge Service Plan

Code Value	Description
Cannot Sell	The part is not available for sale for an unspecified reason.
Export Only	The part is not available for sale in the United States; it is for export vehicles only.
Credit Limit Exceeded	Credit limit exceeded.
Credit Card Denied	Credit card transaction denied by creditor.
Account On Hold	The dealer's account has been put on hold.
Invalid Unit Of Measure	The unit of measurement was invalid for this part number.
Invalid Promotion Code	The promotion code is invalid.
Invalid Shipping Method	The shipping method is invalid, for example, shipping by ground to Puerto Rico.
Duplicate Line Number	The line number is the same as another line within this transaction.
No Drop Shipment	Drop shipments are not allowed.
No Will Call	Will-call pickups are not allowed.
Minimum Quantity Not Met	There is a minimum quantity purchase requirement for this part and the quantity has not been met. The minimum quantity is: NN
Other	Other
N/A	Not Applicable

StatusText

These field(s) use this type: **StatusText**.

Descriptive status text.

Name	StatusText
*Base XSD Type: string	

Acknowledge Service Plan

StatusType

These field(s) use this type: **StatusType**.

Defines the type of status that occurred. EX: S-Success, E-Error, I-Info, A-Abort

Name	StatusType
*Base XSD Type: string	
Code Value	Description
Success	The operation completed successfully. This does not necessarily mean that the BOD was processed. Instead it means that the client's role is done and that it won't receive any error messages later. Type of Response Code: Success.
Error	The operation resulted in error and did not succeed.
Warning	The operation completed a warning.
Informational	The provided StatusText is informational.
Other	Other
N/A	Not Applicable

SystemVersion

These field(s) use this type: **SystemVersion**.

The sender's software version number .

Name	SystemVersion
*Base XSD Type: string	

Terms

Indicates terms of agreement

Acknowledge Service Plan

Name	Terms
------	-------

*Base XSD Type: string

Text

These field(s) use this type:

CreatorNameCode,StoreNumber,AreaNumber>Password,DestinationSoftwareCode,DestinationSoftware,StoreNumber,AreaNumber,LogicalId,Component,T

Indicates generic text type

Name	Text
------	------

*Base XSD Type: string

TowingAssistanceInd

These field(s) use this type: TowingAssistanceInd.

The description of the Plan.

Name	TowingAssistanceInd
------	---------------------

*Base XSD Type: string

Code Value	Description
0	
1	

Type

Type

Name	Type
------	------

*Base XSD Type: string

Acknowledge Service Plan

URI

These field(s) use this type: **SenderURI, DestinationURI**.

URI

Name	URI
------	-----

*Base XSD Type: anyURI

Year

Year

Name	Year
------	------

*Base XSD Type: gYear

Acknowledge Service Plan

Fields and Global Attributes

Global declarations are items such as elements, attribute groups, and group definitions. These items are not defined within any particular component. A component may reference these definitions. Within a STAR XML Schemas these are typically known as global fields.

Acknowledge

These field(s) use this type: **Acknowledge**.

The Acknowledge verb is used to acknowledge the application receipt of a Process request. This function conveys the result of the original request. An example of this is Acknowledge PO, where a Process PO has been issued and the corresponding business application acknowledges the receipt of the PO and responds with an acceptance or a counter offer.

Name	Acknowledge
Type	Acknowledge
Nilable	no
Abstract	no

XML Instance Representation

```
<Acknowledge  
confirm="ConfirmType [0..1]">  
  <OriginalBODId> xsd:NMTOKEN </OriginalBODId> [0..1]  
</Acknowledge>
```

AcknowledgeServicePlan

These field(s) use this type: **AcknowledgeServicePlan**.

Name	AcknowledgeServicePlan
Type	AcknowledgeServicePlan
Nilable	no
Abstract	no

Acknowledge Service Plan

XML Instance Representation

```
<AcknowledgeServicePlan
revision="Text [0..1]"
release="8.1-Lite [0..1]"
environment="Text [0..1]"
lang="Language [0..1]"
bodVersion="Text [0..1]">
  <ApplicationArea> ... </ApplicationArea> [1]
  <DataArea> AcknowledgeServicePlanDataArea </DataArea> [1]
</AcknowledgeServicePlan>
```

ApplicationArea

These field(s) use this type: **ApplicationArea**.

Provides the information that an application may need to know in order to communicate in an integration of two or more business applications. The ApplicationArea is used at the applications layer of communication. While the integration frameworks web services and middleware provide the communication layer that OAGIS operates on top of.

Provides the information that an application may need to know in order to communicate in an integration of two or more business applications. The ApplicationArea is used at the applications layer of communication. While the integration frameworks web services and middleware provide the communication layer that OAGIS operates on top of.

Name	ApplicationArea
Type	ApplicationArea
Niltable	no
Abstract	no

XML Instance Representation

```
<ApplicationArea>
  <Sender> Sender </Sender> [1]
  <CreationDateTime> DateTime </CreationDateTime> [1]
  <Signature> Signature </Signature> [0..1]
  <BODId> Code </BODId> [0..1]
  <Destination> Destination </Destination> [1]
```

Acknowledge Service Plan

```
</ApplicationArea>
```

Header

The information found in the Header component applies to the entire Service Plan transaction.

Name	Header
Type	ServicePlanHeader
Nilable	no
Abstract	no

XML Instance Representation

```
<Header>  
  <DocumentDateTime> DocumentDateTime </DocumentDateTime> [0..1]  
  <SecondaryPassword> SecondaryPassword </SecondaryPassword> [0..1]  
  <SecondaryDealerNumber> SecondaryDealerNumber </SecondaryDealerNumber> [0..1]  
  <PlanCount> PlanCount </PlanCount> [0..1]  
  <Status> MinimumAcknowledgementStatus </Status> [0..*]  
</Header>
```

Plan

Detailed line information related to the Service Plan transaction.

Name	Plan
Type	ServicePlanDetail
Nilable	no
Abstract	no

XML Instance Representation

```
<Plan>  
  <PlanCountry> PlanCountry </PlanCountry> [0..*]  
</Plan>
```

Acknowledge Service Plan

```
<PlanSupplier> PlanSupplier </PlanSupplier> [0..1]
<AccessCode> AccessCode </AccessCode> [0..1]
<PlanCode> PlanCode </PlanCode> [0..1]
<PlanType> PlanType </PlanType> [0..1]
<PlanDescription> PlanDescription </PlanDescription> [0..1]
<PlanLanguage> PlanLanguage </PlanLanguage> [0..1]
<PlanCategoryType> PlanCategoryType </PlanCategoryType> [0..1]
<PlanYear> PlanYear </PlanYear> [0..1]
<PlanUseCode> PlanUseCode </PlanUseCode> [0..1]
<PlanEffectiveDate> PlanEffectiveDate </PlanEffectiveDate> [0..1]
<PlanExpirationDate> PlanExpirationDate </PlanExpirationDate> [0..1]
<PlanStatus> PlanStatus </PlanStatus> [0..1]
<ExclusionVehicle> Vehicle </ExclusionVehicle> [0..*]
<Coverage> Coverage </Coverage> [0..*]
<PlanOptionCount> PlanOptionCount </PlanOptionCount> [0..1]
<PlanOption> ServicePlanOption </PlanOption> [0..*]
<MiscellaneousNotes> MiscellaneousNotes </MiscellaneousNotes> [0..1]
<Status> MinimumAcknowledgementStatus </Status> [0..*]
</Plan>
```

ServicePlan

These field(s) use this type: **ServicePlan**.

The scope of this BOD is to define the Service Plan process of communicating vehicle service plan and maintenance plan, pricing and availability information to the dealer. NOTE: Although this is the traditional use of the Service Plan BOD, this BOD could be used to send Service Plan information between any two business parties.

Name	ServicePlan
Type	ServicePlan
Nilable	no
Abstract	no

XML Instance Representation

```
<ServicePlan>
```

Acknowledge Service Plan

```
<Header> ... </Header> [1]
<Plan> ... </Plan> [1..*]
</ServicePlan>
```

Verb

These field(s) use this type: **Verb**.

Name	Verb
Type	Verb
Nilable	no
Abstract	yes

XML Instance Representation

```
<Verb/>
```

Acknowledge Service Plan
